

R. J. Hogan - Pocatello, Ida

→ description furnished by him - as follows: Pt. N.W. 1/4 Sec. 5 - T. 1. N. R. 1. W
 Beg. 1383.4 ft. W. 34.45 ft. S. from N.E. cor. of 1/4 Sec. Running
 thence S. 150. ft. - W. to Pacific Ave - N 3° E. 153.0 ft. E. to beg.

(Note) This description does not agree with the description in the original
 deed to Hogan, which begins at Pacific Ave. and runs E. 330. ft.
 The above description runs East 61° ft. too far. & dips onto the
 adjoining tract.

Co. Records
 63
 428

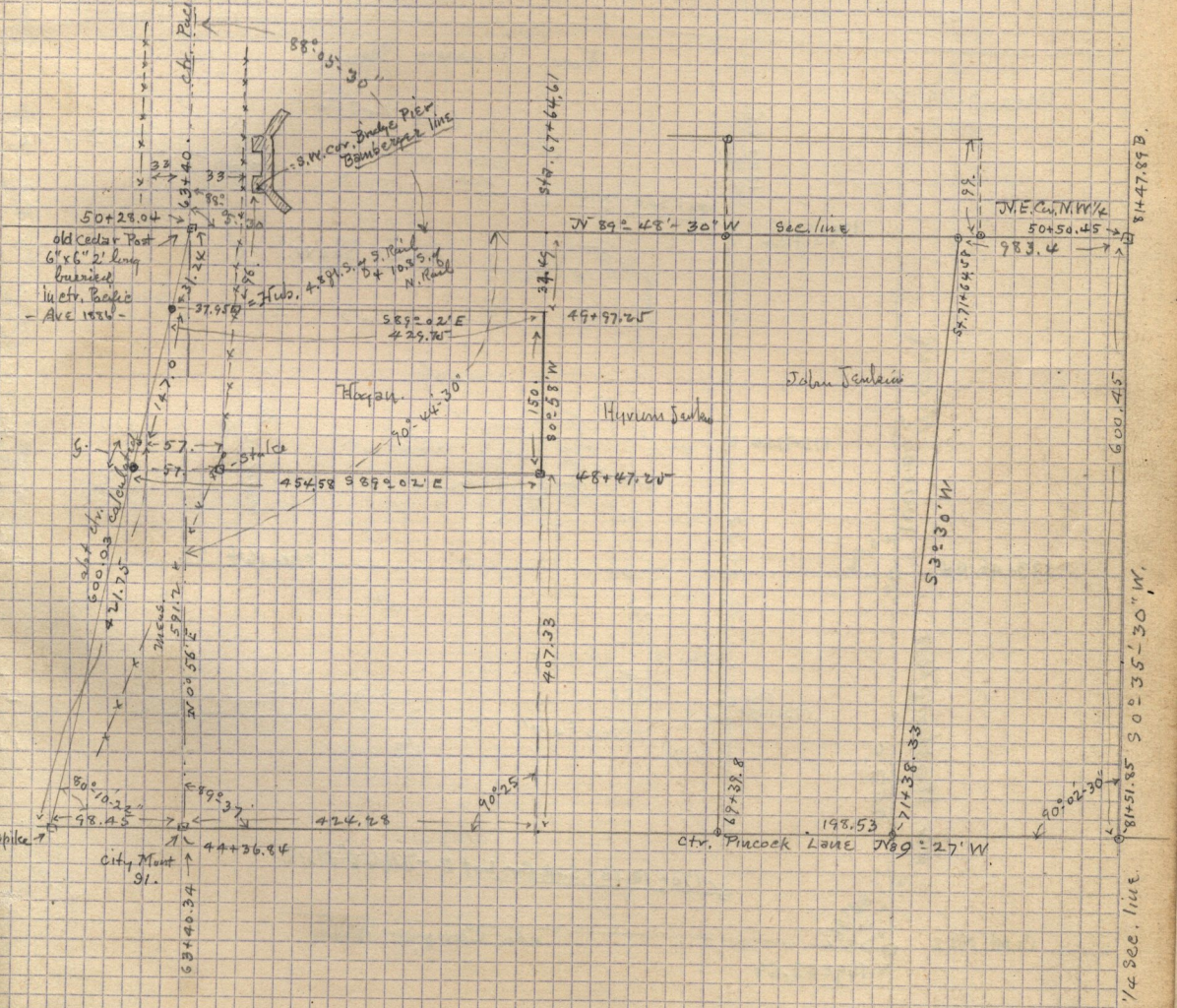

The east end of the Hogan tract as above described overlaps onto the Hyrum Jensen land 61.4 ft.

8147.89 B.
 600.45
 81451.85 500.35 - 30" W.
 1/4 Sec. line